2026 Scanvogn 320 Portable Office with Toilet

Details



Price:	$20,291 Inc. GST
Dealer Stock #:	sc320o
New / Used:	Dealer New

Seller Details

Name:	A2B Trailers
Phone:	(02) 8311 4254
Dealer License No:	058440
State:	NSW
Suburb:	Erina
Postcode:	2250

© 2015-2026 TruckDealers.com.au. All Rights Reserved.

Description

Scanvogn — Danish-engineered. Built for Australian conditions.

Scanvogn trailers are purpose-built modular units designed for mobile welfare, sanitation, and site support. Each unit is constructed from high-quality materials — hot-dip galvanised steel frames, insulated composite panels, and corrosion-resistant fittings — built to operate reliably in remote locations, on active job sites, and in all Australian weather conditions.

Deploy anywhere. No fixed infrastructure required.
Scanvogn units operate independently — they don't need to be connected to fixed plumbing, power, or sewerage. That's what makes them the choice for mining operations, civil construction, disaster response, events, and remote work camps where fixed facilities aren't available and aren't coming anytime soon.

Designed for people, not just compliance.
The interiors are purpose-designed to function properly under daily use — not just pass an inspection. Fittings, fixtures, and finishes are selected for durability and ease of cleaning in site conditions. When your crew uses these facilities every day, that distinction matters.

Tow-behind simplicity. Repositionable as the job moves.
As the project progresses and the workforce moves, the Scanvogn unit moves with it. No fixed connection to dismantle. No crane required. Tow it to the next position, reconnect the services, and you're operational again.

Speak to A2B Trailers about the right configuration for your site, crew size, and duration.

Product Details

Price	$20,291
Type	Dealer New
Year	2026
Make	Scanvogn
Model	320 Portable Office with Toilet
Registration Date	N/A

© 2015-2026 TruckDealers.com.au. All Rights Reserved.













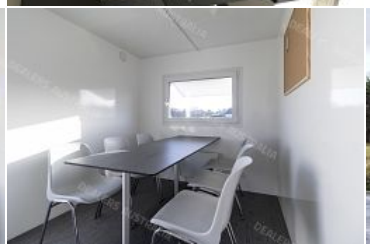





© 2015-2026 TruckDealers.com.au. All Rights Reserved.