2026 Isuzu N Series

Details

Price:	$97,600 Inc. GST
Dealer Stock #:	NPR 70/45-190 AM D34 Trade Pack
New / Used:	Dealer New



Seller Details

GILBERT & ROACH
The Truck People

Name:	Gilbert & Roach Huntingwood Isuzu
Phone:	(02) 8602 9116
Dealer License No:	13965
State:	NSW
Suburb:	Huntingwood
Postcode:	2148

© 2015-2026 TruckDealers.com.au. All Rights Reserved.

Description

In Stock and ready for immediate delivery priced to clear before Christmas!!! Pricing applicable to in stock vehicles only!!! NPR 70/45-190 AM D34 Trade Pack. 190HP 5.2L Turbo Diesel 6 Speed Automated Manual Transmission GCM 10,500 kg - GVM 7,000KG / GCM 9,000 kg - 4,500 kg GVM. T&C's Apply. From the 1st of November 2026 to the 31st of December 2026, all Traypack, Tradepack, Servicepack, Vanpack and Freightpack orders taken, will be eligible to receive three free services included in the purchase of the vehicle (3 services based on kms – 25,000kms,000kms or 20,000kms/60,000kms depending on service schedule). Ready-to-Work Features - 2.4 m wide body (2 pallets side by side) - Black powder coated lockable underbody mounted storage box - Corner stirrup with moulded thread plate - External ratchet rails - rated 600 kg each - Fold down ear system - Heavy duty aluminium ladder racks (combined rating with headboard 250kg) - Heavy duty truck aluminium deck - rated to 5 tonne - Isuzu Genuine Bullbar - Isuzu Genuine Towbar - Metal encapsulated glass fibre reinforced nylon catches - New & improved quick lock hinge system - Powder Coated Window Protector and tail light protector - Removable dropsides and tailgate with cargo seal for easy tiedown access and load retainment - Tube headboard with grab handles - Underbody mounted 25L water tank and soap dispenser Intelligent Safety - Advanced Emergency Braking (AEB) - Anti-lock Braking System (ABS) - Anti-Skid Regulator (ASR) - Attention Alert System (AAS) - Automatic Lighting System (ALS) - Distance Warning System (DWS) - Electric Park Brake (EPB) - Electronic Brakeforce Distribution (EBD) - Electronic Stability Control (ESC) - Front Cross Traffic Alert (FCTA) - Full Speed Adaptive Cruise Control (F-ACC) - Intelligent Speed Limiter (ISL) - Intersection Emergency Braking (IEB) - Intersection Warning System (IWS) - Lane Departure Warning (LDW) - Miss Acceleration Mitigation (MAM) - Traffic Movement Warning (TMW) - Traffic Sign Recognition (TSR) - Door mounted cornering lamps - Driver and front left hand passenger seatbelt pretensioners - Driver and front passenger airbags - ECE-R29 cab with side anti-intrusion beams - Overhead shelf restraint netting Great all round truck with 2 pallet width. Contact us today to book a test drive. Australia's Largest Isuzu Dealership and Service Centre Located around the corner from Eastern Creek/Sydney International Motorsport Park In Stock and ready for immediate delivery priced to clear before Christmas!!! Pricing applicable to in stock vehicles only!!! NPR 70/45-190 AM D34 Trade Pack. 190HP 5.2L Turbo Diesel 6 Speed Automated Manual Transmission GCM 10,500 kg - GVM 7,000KG / GCM 9,000 kg - 4,500 kg GVM. T&C's Apply. From the 1st of November 2026 to the 31st of December 2026, all Traypack, Tradepack, Servicepack, Vanpack and Freightpack orders taken, will be eligible to receive three free services included in the purchase of the vehicle (3 services based on kms – 25,000kms p.a/75,000kms or 20,000kms/60,000kms depending on service schedule). Ready-to-Work Features - 2.4 m wide body (2 pallets side by side) - Black powder coated lockable underbody mounted storage box - Corner stirrup with moulded thread plate - External ratchet rails - rated 600 kg each - Fold down ear system - Heavy duty aluminium ladder racks (combined rating with headboard 250kg) - Heavy duty truck aluminium deck - rated to 5 tonne - Isuzu Genuine Bullbar - Isuzu Genuine Towbar - Metal encapsulated glass fibre reinforced nylon catches - New & improved quick lock hinge system - Powder Coated Window Protector and tail light protector - Removable dropsides and tailgate with cargo seal for easy tiedown access and load retainment - Tube headboard with grab handles - Underbody mounted 25L water tank and soap dispenser Great all round truck with 2 pallet width. Contact us today to book a test drive. Australia's Largest Isuzu Dealership and Service Centre Located around the corner from Eastern Creek/Sydney International Motorsport Park

© 2015-2026 TruckDealers.com.au. All Rights Reserved.

Product Details

Price	$97,600
Type	Dealer New
Year	2026
Odometer	30.0 km
Make	Isuzu
Model	N Series
GCM	10500
VIN	TBA
Registration Date	N/A

Further Details

Engine Number	4HK1-TCC
Colour	WHITE
Badge	NPR 70/45-190 AM D34 Tradepack
Brakes	Disc
Engine Make	Isuzu
Fuel Capacity	140
Fuel Type	Diesel
Gears Forward	6
GVM	7000
Condition	Excellent
Radio	Option
Stereo	Bluetooth Car play
Transmission	Automated Manual Transmission
Air Conditioning	Yes - factory
Type Front	205/75 R17.5 124/122 M
Type Rear	205/75 R17.5 124/122 M
Drive	4x2

© 2015-2026 TruckDealers.com.au. All Rights Reserved.










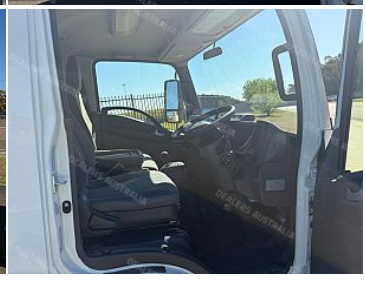

© 2015-2026 TruckDealers.com.au. All Rights Reserved.