2018 ISUZU NPR65-190

Details

Price:	$119,500 Ex. GST
Dealer Stock #:	150122578009
New / Used:	Dealer Used



Seller Details

Name:	Carroll Truck Sales
Phone:	(07) 3608 5601
State:	QLD
Suburb:	toowoomba
Postcode:	4350

Description

2018 Isuzu NPR 65-190 – Service Truck with Hiab Crane & Workshop Fit-Out 05/ 2018 Isuzu NPR 65-190, powered by a turbo-intercooled 190 HP engine with 6-speed manual transmission, power steering and air conditioning. This immaculate ex-fleet service truck presents in excellent condition and drives great. No expense has been spared on this setup, with an extensive range of equipment and extras already fitted. This is an awesome workshop on wheels, set up and ready to go to work. Workshop & Equipment Hiab T-HIDUO 023 crane Crane capacity: 1,600 kg @ 1.5m Crane capacity: 520 kg @ 4.5m Stabiliser legs Rear vice 2 x large above-body storage boxes Peerless diesel air compressor Air hose reel Inverter with external 240V sockets 4 x work lights Isolator switch Mine bar UHF radio PLUS MORE! Additional Extras Chrome alloy bullbar Driving lights Tow bar Electric brakes Stone guard Floor mats Additional lighting PLUS MORE! GVM: 6,500 kg Engine: Turbo-intercooled, 190 HP Transmission: 6-speed manual Crane: Hiab T-HIDUO 023 The truck will be fully detailed and put through our workshop before delivery. Photos are for illustration purpose only, contact sales team for more info. Updated Photos and more info to come. (Choice of 2, Price indicator $115,000 / $119,500, KMS 253,022, 207,611 KMS) Both EX-KOMATSU SERVICE UNITS in stock now, please phone our friendly team for more details of inclusions of both trucks) Contact the Carroll Truck Sales sales team for more information. Ask about our finance options and wide range of quality used trucks from Hino, Isuzu, Mitsubishi Fuso, UD, Toyota, Kenworth, Mack, Western Star, Volvo and more. Carroll Truck Sales is based in Toowoomba, Queensland. We also offer truck modifications and custom body fit-ups to get your truck working exactly how you need it.

© 2015-2026 TruckDealers.com.au. All Rights Reserved.

Product Details

Price	$119,500
Type	Dealer Used
Year	2018
Odometer	207611kilometers
Make	ISUZU
Model	NPR65-190
Registration Date	N/A

© 2015-2026 TruckDealers.com.au. All Rights Reserved.















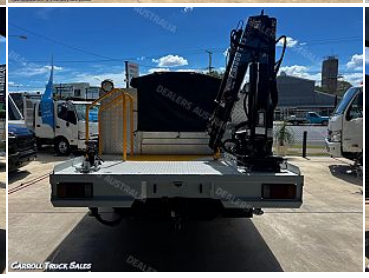



© 2015-2026 TruckDealers.com.au. All Rights Reserved.