John Deere 724 Loader/Tool Carrier

Details

Price:	$330,000 Inc. GST
Dealer Stock #:	BE06398
New / Used:	Dealer Used



Seller Details



Name:	Buck Equipment
Dealer License No:	3533507
State:	QLD
Suburb:	Goondiwindi
Postcode:	4390

Sales Representatives

Scot McColl

Description

John Deere 724K Loader, articulated, 264 horsepower (197kw), 4283 hours, 5 speed PowerShift Transmission, GP bucket (3.6 cubic metre), battery isolator, dual ground level E stops, greneveld auto greaser, Loadmaster Alpha 100 Scales, 4000 hour service done by RDO in December 2025, only done light work, good condition, near Millmerran QLD, includes GST For more information on this piece of equipment please contact Scot McColl 0488.057.206 or Michael Buck 0428.054.644. For other quality used equipment please visit our website www.buckequipment.com.au

© 2015-2026 TruckDealers.com.au. All Rights Reserved.

Product Details

Price	$330,000
Type	Dealer Used
Make	John Deere
Model	724
Registration Date	12 October 2026

Further Details

configuration	Loader-A/C cab
Hours	4283
Loader Config	Loader-A/C cab
Item Condition	Good
Additional Ad Description	TR
Total Eng Power	264
Operating Weight	19700
Engine Make	Deere

© 2015-2026 TruckDealers.com.au. All Rights Reserved.





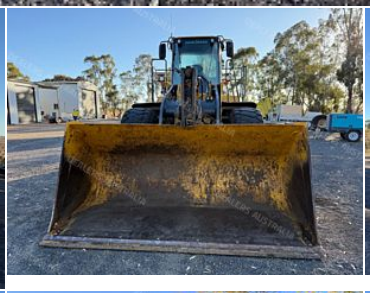





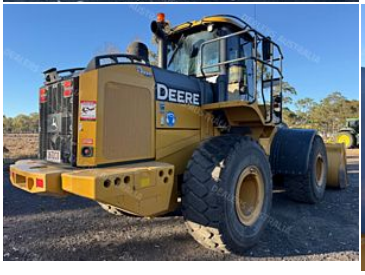







© 2015-2026 TruckDealers.com.au. All Rights Reserved.