# 2019 Noremat Magistra

## Details

| | |
|---|---|
| **Price:** | $20,950 Ex. GST |
| **Dealer Stock #:** | DWL3615 |
| **New / Used:** | Dealer Used |



## Seller Details

| | |
|---|---|
| **Name:** | DWL Machinery |
| **Phone:** | (02) 8311 1321 |
| **Dealer License No:** | 8706626 |
| **State:** | NSW |
| **Suburb:** | Austral |
| **Postcode:** | 2179 |

## Sales Representatives

**Jacob**

© 2015-2026 TruckDealers.com.au. All Rights Reserved.

## Description

NOREMAT MAGISTRA 61TG REACH FLAIL MOWER PURCHASED NEW FOR $95 000 IN 2019 MANUFACTURED IN FRANCE FINANCE AVAILABLE! OWN THIS MACHINE FROM ONLY $129 PER WEEK ON FINANCE PRICE: $20 950 PLUS GST AUSTRALIA WIDE & INTERNATIONAL DELIVERY LIKE OUR PAGE FOR ALL NEW LISTINGS: @dwlmachinery _____ DWL Machinery is a liquidation and clearance company who sell direct to the public. Most of our plant and machinery comes direct from Government departments, the Australia Defence Force, local councils, fleet & leasing companies, bank & finance matters. _____ -Noremat Magistra 61TG -Purchased New in 2019 -Ex Council Machine -Neat and Tidy Machine ready for work -Unit comes with PTO shaft and internal controls for your tractor. -Maximum reach 6.1m -1400mm Cutting Head -Remote control included -Hammer cutting heads -Stabiliser legs -Pallet with spare cutting heads, bolts and brackets included -Owners manual Please copy and paste the following link into your browser for a full brochure on the slasher and additional information https://stockercrew.com.au/wp-content/uploads/2016/03/Magistra.pdf _____ We are a bucket and attachment dealer for excavators, skid steers and other equipment including your favourite brands like Roo Attachments, Digga, Himac, ABS, Sureweld, and Coastmac. -A 6.6% buyer administration, packaging and handling charge will be added to the final sale price -DWL will organise an OH&S risk assessment report for the machine purchased. Please allow $216+GST which is Plant Assessors direct cost for the report. - Sale price is PLUS GST and a tax invoice will be supplied to the buyer -Photos are of the actual machine and form part of the description - Accepted payment methods: Internet transfer, cheque, cash, Paypal or credit card. Please note Paypal or credit card payments incur a 2% surcharge - Australia wide delivery and International shipping simply send us your location for a quote. Pick up is in Austral NSW Australia 2179 - Finance is available on all our equipment - We accept trade-in's, email us photos and details of the machines for valuations Feel free to contact Andrew from DWL Machinery on 0401873538 for any further questions about machinery, finance, trade-ins, attachments and delivery DWL3615

© 2015-2026 TruckDealers.com.au. All Rights Reserved.

## Product Details

| | |
|---|---|
| **Price** | $20,950 |
| **Type** | Dealer Used |
| **Year** | 2019 |
| **Make** | Noremat |
| **Model** | Magistra |
| **Registration Date** | 22 July 2026 |

## Further Details

| | |
|---|---|
| **configuration** | |
| **Model Specific** | 61TG |
| **Item Condition** | Excellent |
| **Fuel Capacity** | 1 |
| **PTO Drive Speed** | 540 |
| **Working Width** | 1.4 |
| **Front Tyre Type** | N/A |
| **Front Tyre Cond** | 90 % |
| **Rear Tyre Size** | N/A |
| **Rear Tyre Type** | N/A |
| **Rear Tyre Cond** | 90 % |
| **External Colour** | Orange |
| **Warranty** | Enquire |

© 2015-2026 TruckDealers.com.au. All Rights Reserved.











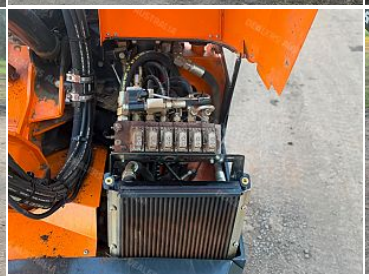


© 2015-2026 TruckDealers.com.au. All Rights Reserved.