2017 Isuzu N Series

Details

Price:	$49,900 Inc. GST
Dealer Stock #:	hu10593
New / Used:	Dealer Used



Seller Details

GILBERT & ROACH
The Truck People

Name:	Gilbert & Roach Narellan
Phone:	(02) 4607 3769
State:	NSW
Suburb:	NSW
Postcode:	2567

Description

2017 ISUZU NLR 45/150 MWB TRAY PACK VERY LOW KMS VERY CLEAN AND TIDY SOLD WITH 3 MONTHS NSW REGO CALL ROYCE ASAP

© 2015-2026 TruckDealers.com.au. All Rights Reserved.

Product Details

Price	$49,900
Type	Dealer Used
Year	2017
Odometer	89,566.0 km
Make	Isuzu
Model	N Series
GCM	7000
VIN	1
Registration Date	N/A

Further Details

Engine Number	4JJ1-TCS
Colour	WHITE
Badge	NLR 45-150 Traypack
Brakes	ABS – Disc/Drum
Fuel Capacity	75
Fuel Type	Diesel
Gears Forward	5
GVM	4500
Condition	Excellent
Radio	no
Stereo	Factory Radio with Bluetooth
Transmission	Manual
Air Conditioning	Yes - factory
Type Front	195/75R 16
Type Rear	195/75R 16
Drive	4x2

© 2015-2026 TruckDealers.com.au. All Rights Reserved.











© 2015-2026 TruckDealers.com.au. All Rights Reserved.

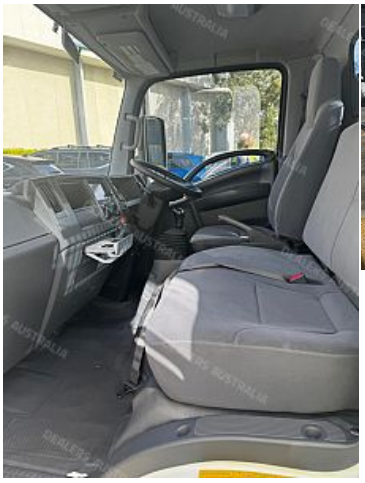




© 2015-2026 TruckDealers.com.au. All Rights Reserved.