2022 Kobelco Sk55srx-6 Kobelco Sk55srx-6

Details

Price:	$87,000 Inc. GST
Dealer Stock #:	58739
New / Used:	Dealer Used

Seller Details

Name:	Northeast Tractors & Machinery
Phone:	(08) 7100 1697
State:	SA
Suburb:	Waterloo Corner
Postcode:	5110

Description

Kobelco SK55SRX-6 Air Cab Excavator hours Elite TiltHydraulic hitch bucket set 600mm GP and a 1200mm UHF Radio Reverse Camera LED Beacon Battery Isolator Emergency Stops Tinted Windows Fire Extinguisher Canvas seat cover Warranty until Ready to work. Call One of Our Friendly Sales Team For More Information: LOCATION Phone Office: or : John Coyne: Daniel Callisto: **Delivery Available** **Onsite affordable finance options available for approved applicants ** Come see the team at North East Tractors & Machinery today! | Road, SA 5110 ********** Contact us for all Bobcat, Caterpillar, Hitachi, Kubota, Komatsu, Kobelco, Hyundai, Volvo, CAT, Excavators, Skid Steers, Loaders, Tractors, Daewoo, Iveco, John Deere, Yamaha, MAN, Silvan and more! All enquiries welcome! We have the largest range of Used Trucks in SA. Contact us for used Isuzu, Iveco, Hino, Mitsubishi Fuso, Fighter & Canter, Nissan UD, Acco, Mercedes, International, Mack and more! We stock all body types including, Tray Tops, Tautliner, Curtain slider, Fridge Trucks, Freezer Trucks, Tipper & Chippers, Flocon, Tilt Slider, Compactors, Beavertail, Cab Chassis, Prime Movers, Bin lifter, Pantech, Crane Trucks, Water Trucks and more! Ready to work and Ready to go! All enquiries welcome! We have an on-site body builder and paint shop and affordable on-site finances options available. Come see us first.

© 2015-2026 TruckDealers.com.au. All Rights Reserved.

Product Details

Price	$87,000
Type	Dealer Used
Year	2022
Make	Kobelco
Model	Sk55srx-6 Kobelco Sk55srx-6
Registration Date	N/A

Further Details

Condition Excellent

© 2015-2026 TruckDealers.com.au. All Rights Reserved.

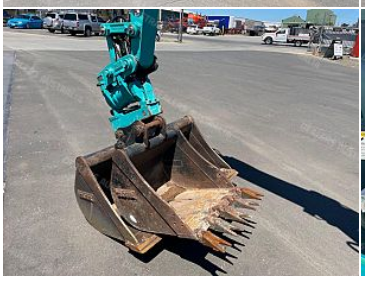

© 2015-2026 TruckDealers.com.au. All Rights Reserved.