Renault Tractor with Front End Loader

Details

Price:	$7,000 Ex. GST
Dealer Stock #:	TE3798
New / Used:	Dealer Used



Seller Details

Trade Equip
TRADEEQUIP.COM.AU

Name:	Trade Equip
Phone:	(08) 7100 1944
State:	SA
Suburb:	Mount Gambier
Postcode:	5290

Sales Representatives

Jason Milich

Description

Make - Renault PTO Drawbar Cabin - missing doors 7394hrs on clock 16.9/14-28 Tyres rear (Since been replaced with very good tyres) 3 Cylinder Diesel 7.50-16 Tyres Front Bucket Width - 1680mm Starts and runs well

Product Details

Price	$7,000
Type	Dealer Used
Model	Unknown
Registration Date	N/A

© 2015-2026 TruckDealers.com.au. All Rights Reserved.







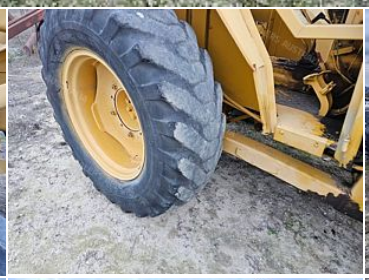



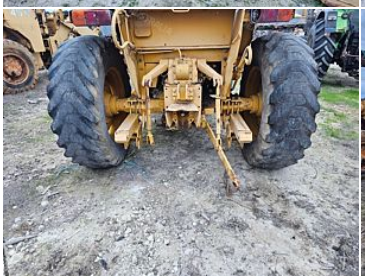







© 2015-2026 TruckDealers.com.au. All Rights Reserved.