2017 John Deere CP690

Details

Price:	$770,000 Inc. GST
Dealer Stock #:	BE04195
New / Used:	Dealer Used



Seller Details



Name:	Buck Equipment
Dealer License No:	3533507
State:	QLD
Suburb:	Goondiwindi
Postcode:	4390

Sales Representatives

Scot McColl

Description

John Deere CP690 Cotton Picker, 2017 model, 6 row, 3469 engine hours, 2612 fan hours, 520/85R42 drive tyres (original 70%), 580/80R34 steer tyres (original 70%), guess row tracking, John Deere 2630 display, John Deere SF6000 receiver, autolube, steel dual spacer, preseason done and field ready, always serviced on time, one owner, good condition, located near Theodore Qld, price includes GST For more information on this piece of equipment please contact Scot McColl 0488 057 206 or Michael Buck 0428 054 644. For other quality used equipment please visit our website www.buckequipment.com.au

© 2015-2026 TruckDealers.com.au. All Rights Reserved.

Product Details

Price	$770,000
Type	Dealer Used
Year	2017
Make	John Deere
Model	CP690
Registration Date	5 October 2023

Further Details

configuration	
Hours	2948
Cotton Picker Config	6 Row Picker
Item Condition	Good
Additional Ad Description	CP

© 2015-2026 TruckDealers.com.au. All Rights Reserved.







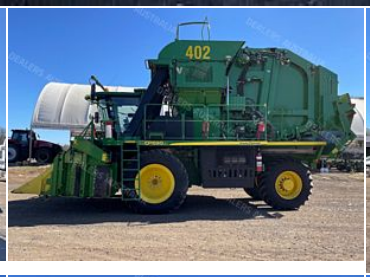











© 2015-2026 TruckDealers.com.au. All Rights Reserved.