2017 Caterpillar D7R

Details

Price:	POA
Dealer Stock #:	D7R (Stock No. 89640)
New / Used:	Dealer Used



Seller Details

Name:	Southern Tool + Equipment
Phone:	(07) 3177 7347
State:	QLD
Suburb:	DARRA
Postcode:	4076

Description

2017 CATERPILLAR D7R XR II Dozer (Stock No. 89640) CAT D7 Dozer - 5624 Hours app. - 2017 Year Model - A/C ROPS Cabin, Diff Steer, 4 Barrel Rippers, 7SU Blade Work done so far to machine - Fitted new sweeps (incl roof plates) - Fitted new side/rear screens - Fitted new door screens - New ripper boots - New cutting edges - Paint touch up - New decal kit Additional work to be completed within price - 1000 hour service - All new CAT filters - Re-gas and test A/C Wholesale Price ---- $POA +GST including all of the above Due to staff shortages, inspections are by prior arrangement only

Product Details

Type	Dealer Used
Year	2017
Make	Caterpillar
Model	D7R
Registration Date	N/A

© 2015-2026 TruckDealers.com.au. All Rights Reserved.











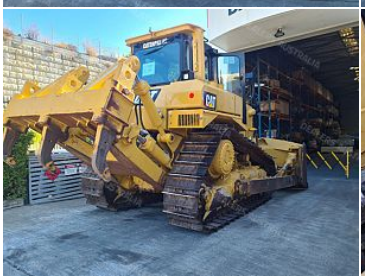







© 2015-2026 TruckDealers.com.au. All Rights Reserved.